

Canción "Si el pastorcico es nuevo" à4

Juan Vásquez
(1500 - 1560)

28

36

44

51

Canto

Canción "Si el pastorcico es nuevo" à4

Juan Vásquez
(1500 - 1560)

Alto

Canción "Si el pastorcico es nuevo" à4

Juan Vásquez
(1500 - 1560)

8
6
11
17
23
28
33
39
45
50

Tenor

Canción "Si el pastorcico es nuevo" à4 Juan Vásquez
(1500 - 1560)

8
6
11
16
22
27
32
38
44
50

Basso

Canción "Si el pastorcico es nuevo" à4

Juan Vásquez
(1500 - 1560)

6

12

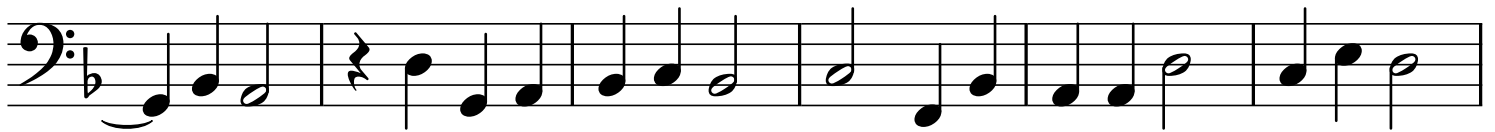

18

24

30

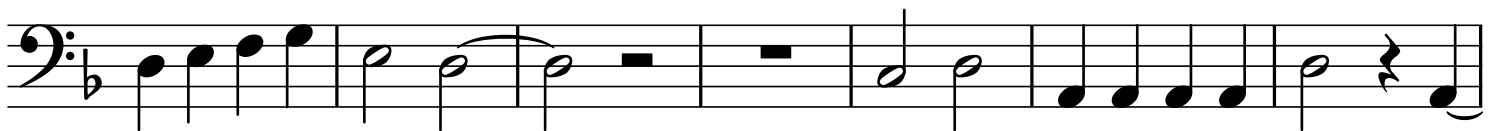

37

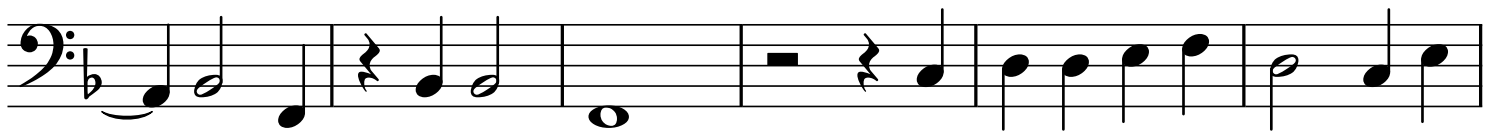

43

49

